



**New Jersey Department of Environmental Protection**  
**Site Remediation Program**

**Report Certifications for RCRA GPRA 2020, CERCLA, and Federal Facility Sites**

These certifications are to be used for reports submitted for RCRA GPRA 2020, CERCLA, and Federal Facility Sites. The Department has developed guidance for report certifications for RCRA GPRA 2020, CERCLA, and Federal Facility Sites under traditional oversight. The "Person Responsible for Conducting the Remediation Information and Certification" is required to be submitted with each report. For those sites that are required or opt to use a Licensed Site Remediation Professional (LSRP) the report must also be certified by the LSRP using the "Licensed Site Remediation Professional Information and Statement". For additional guidance regarding the requirement for LSRPs at RCRA GPRA 2020, CERCLA and Federal Facility Sites see [http://www.nj.gov/dep/srp/srra/training/matrix/quick\\_ref/rcra\\_cercla\\_fed\\_facility\\_sites.pdf](http://www.nj.gov/dep/srp/srra/training/matrix/quick_ref/rcra_cercla_fed_facility_sites.pdf).

Figure:

- "Figure 1 – Parcel 97 Proposed Groundwater Sampling Showing New Monitor Wells" *at location 5043 and in the vicinity of SW033/5041*

**PERSON RESPONSIBLE FOR CONDUCTING THE REMEDIATION INFORMATION AND CERTIFICATION**

Full Legal Name of the Person Responsible for Conducting the Remediation: William R. Colvin

Representative First Name: William Representative Last Name: Colvin

Title: Fort Monmouth BRAC Environmental Coordinator (BEC)

Phone Number: (732) 380-7064 Ext: \_\_\_\_\_ Fax: \_\_\_\_\_

Mailing Address: P.O. Box 148

City/Town: Oceanport State: NJ Zip Code: 07757

Email Address: william.r.colvin18.civ@mail.mil

This certification shall be signed by the person responsible for conducting the remediation who is submitting this notification in accordance with Administrative Requirements for the Remediation of Contaminated Sites rule at N.J.A.C. 7:26C-1.5(a).

*I certify under penalty of law that I have personally examined and am familiar with the information submitted herein, including all attached documents, and that based on my inquiry of those individuals immediately responsible for obtaining the information, to the best of my knowledge, I believe that the submitted information is true, accurate and complete. I am aware that there are significant civil penalties for knowingly submitting false, inaccurate or incomplete information and that I am committing a crime of the fourth degree if I make a written false statement which I do not believe to be true. I am also aware that if I knowingly direct or authorize the violation of any statute, I am personally liable for the penalties.*

Signature: *William R. Colvin* Date: 23 May 2017

Name/Title: William R. Colvin, PMP, CHMM, PG  
BRAC Environmental Coordinator

⊗ New Monitor Well

**SAMPLE LOCATIONS**  
*WRC 23 MAY 2017*

- ⊗ Proposed Groundwater Sample
- ⊙ Soil Detect < RSRS
- ⊕ Soil Non-Detect
- Soil Not Sampled

**NEW EXCAVATIONS**

- to 3.0 ft.
- to 4.0 ft.
- to 5.0 ft.

**PREVIOUS EXCAVATIONS (5 ft. x 5 ft. grid)**

- ▨ to 1.0 ft.
- ▨ to 1.5 ft.
- ▨ to 2.0 ft.
- ▨ to 3.0 ft.
- ▨ to 4.0 ft.

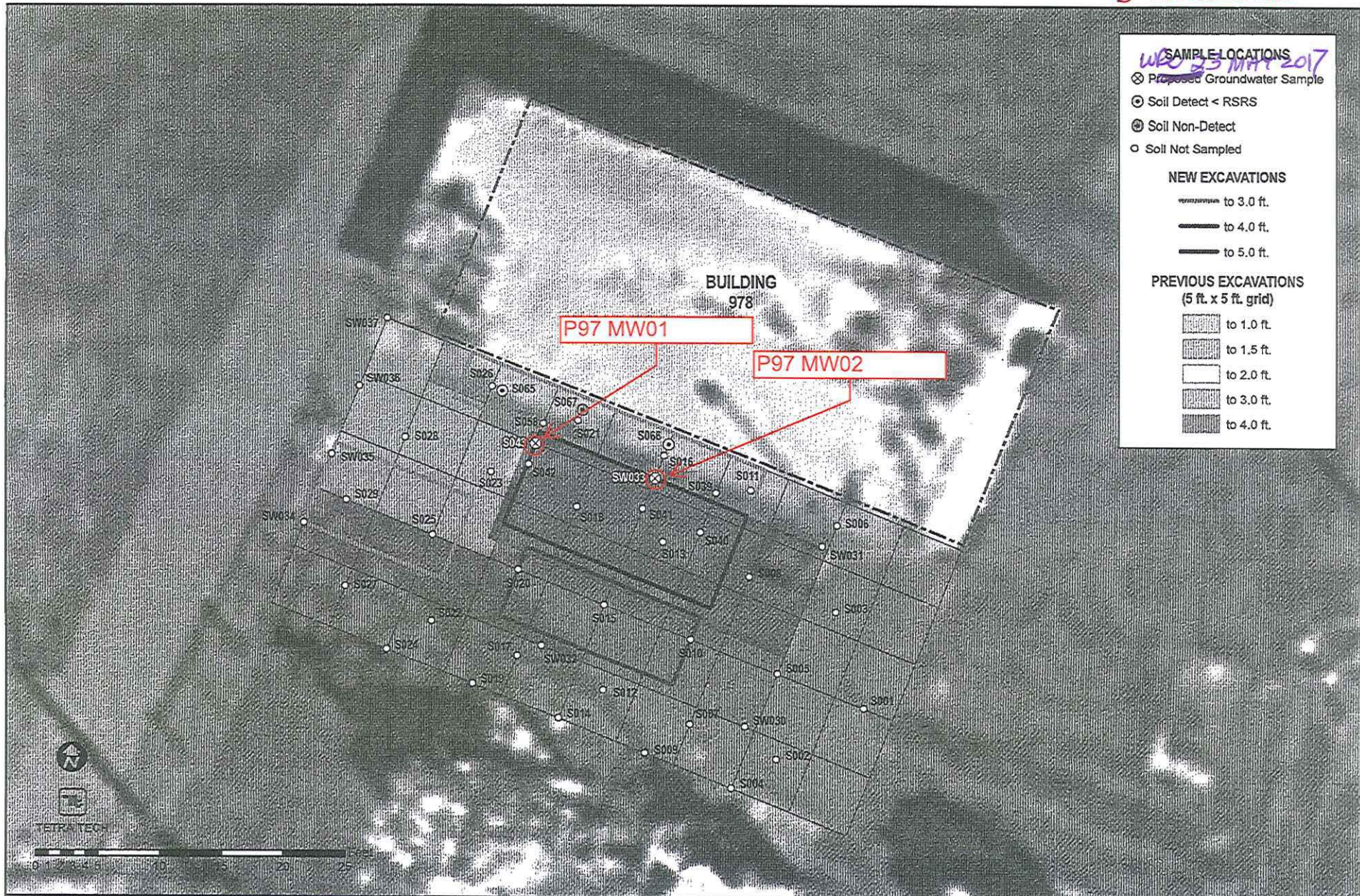

New monitor well locations were confirmed in the field on 23 May 2017

NOTES:  
1. Detections beneath the Residential Cleanup Standard (RCS) are shaded yellow.

*at location S043 and in the vicinity of SW033/S041*

**FORT MONMOUTH, NJ**  
**FIGURE 1 - PARCEL 97 PROPOSED GROUNDWATER SAMPLING**  
**SHOWING NEW MONITOR WELLS**